



REMOTE INQUIRY CLIENT

User Manual

Zhengzhou Windbell Measurement and Control Technology Co., Ltd

V4.0 SEPTEMBER 2016

Content

1. System login	1
2. System setup	1
2.1 Company's information setup	2
2.2 Station's information setup	2
2.3 User information setup	3
3. System working	4
4. System reports	4
4.1 Delivery report	4
4.2 Shift report	5
4.3 Inventory	5
4.4 Alarm report	6
5. Profit & loss report	6
5.1 Delivery profit & loss report	7
5.2 Sale-Inventory profit & loss report	7

1. System login

Copy and paste file “Remote inquiry client” at computer, double click to open software, you will see the following page:

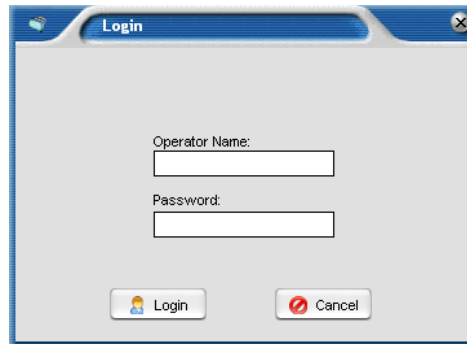

Pic.01

There is only one operator in system at beginning, the default user name is admin, password is 123.

The following page is home page after login at first time.

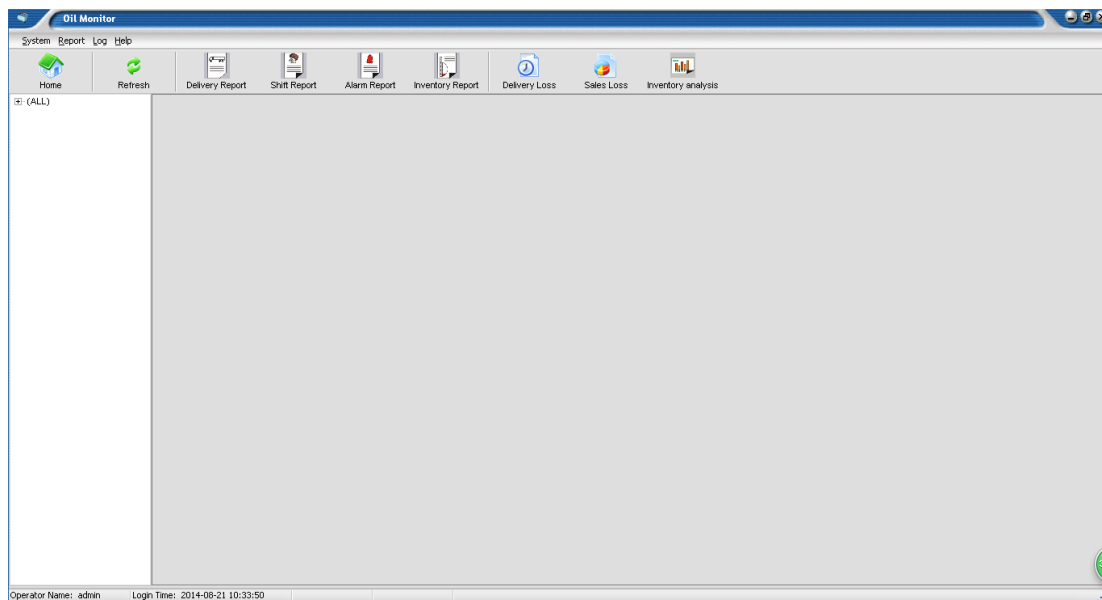

Pic.02

2. System setup

This chapter mainly introduce system setup, including company’s information, oil station’s information and user’s information.

Note: setup steps is company info firstly, then oil station’s info, user’s info set at last.

2.1 Company's information setup

In the administrator page, click **【System】** , choose “ company information” to set.

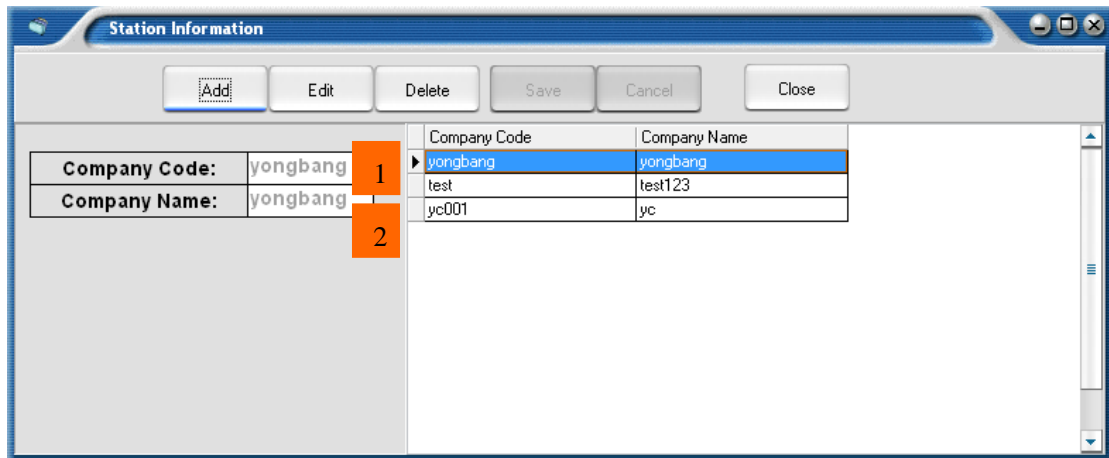

Pic.03

Introduction:

- ① Input company's code at **1**; Input company's name at **2**.
- ② Please click save after finish input.

2.2 Station's information setup

In administrator page, click **【System】** , choose “ Station information” to set.

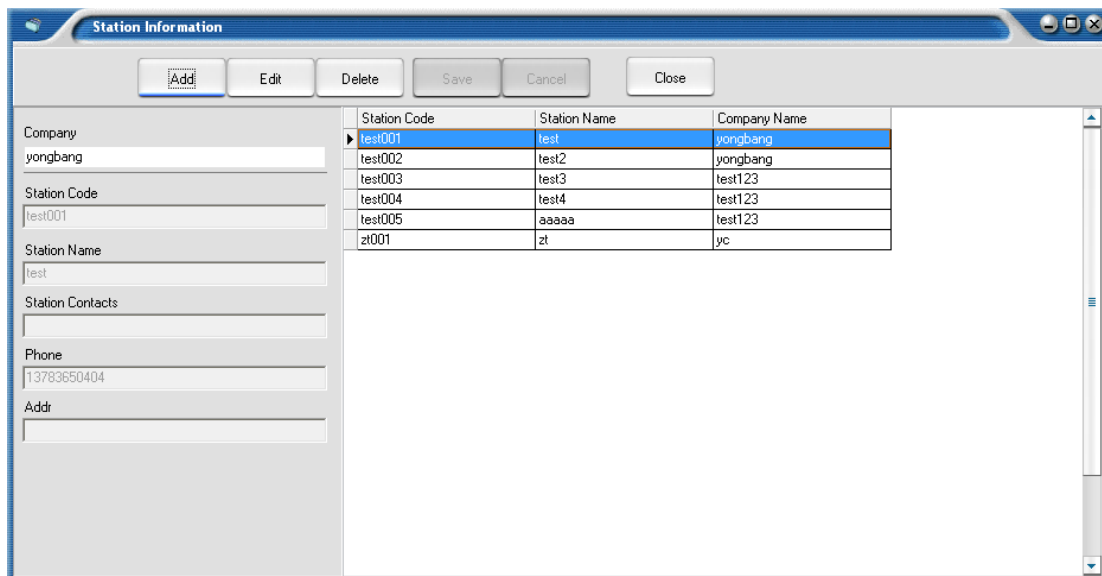

Pic. 04

Introduction: Choose company name at first.

- Input oil station code or Serial number. Input oil station's name.
- Input contact person or manager of oil station, blank can be acceptable.
- Input telephone number of oil station. If the console have SMS service, user must input the

mobile number of GSM module in console; if not, this item can be blank.

- Input station address, can be blank. Click “Save” after input all info.

2.3 User information setup

Set different authority to oil station owner or manager, edit their information, and can add, modify and delete the information (only system administrator can delete other users).

At system administrator page, click **【System】** , choose “ Operator” to set.

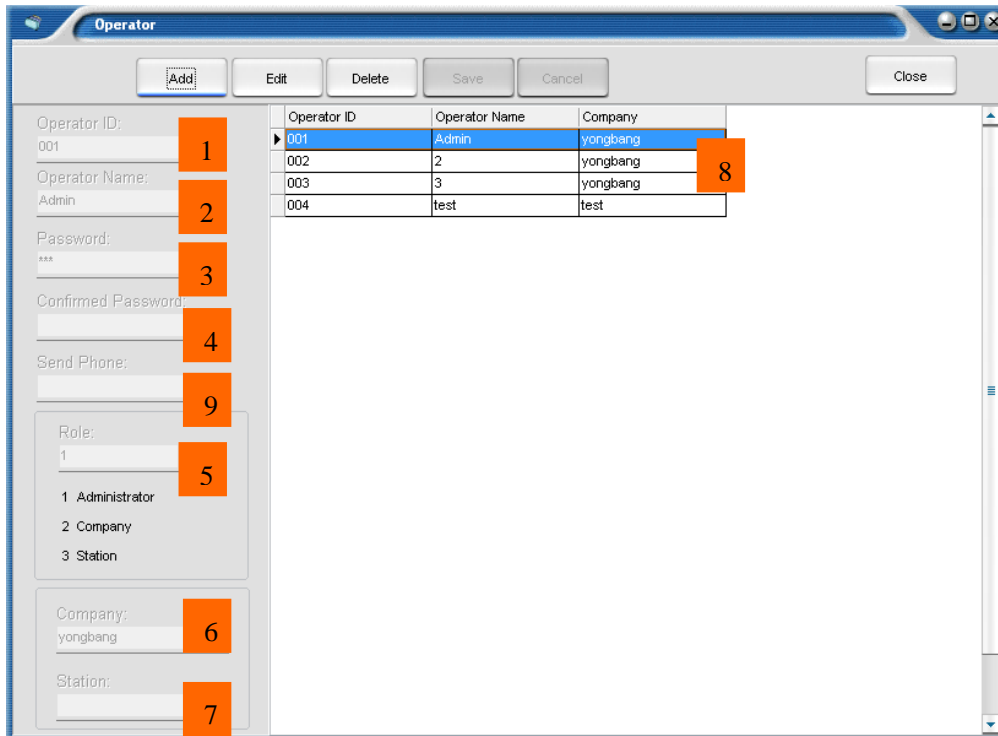

Pic. 05

Introduction:

“Add”, Click “Add” button

- Input user code at **1** , like 01, 02, 03, 04, 05. Input user’s name at **2**”
- Input password at **3**. Confirm password at **4**.
- Input mobile number at **9**. This number can connects to send GSM of server. For example, input mobile number 123 here, Sending message “data” to send GSM number , 123 mobile will receive the current inventory data of the tanks from server in his authority.
- Click drop-down box at **5** to choose different authority. Click drop-down box at **6** to choose company. Click drop-down box at **7** to choose oil station. Click Save after finish.

Edit same as above steps.

Delete

Choose one record at , click "Delete" button. click "Ok".

3. System working

Home page (Administrator page)

Home page includes main menu, toolbar and monitoring window of tanks.

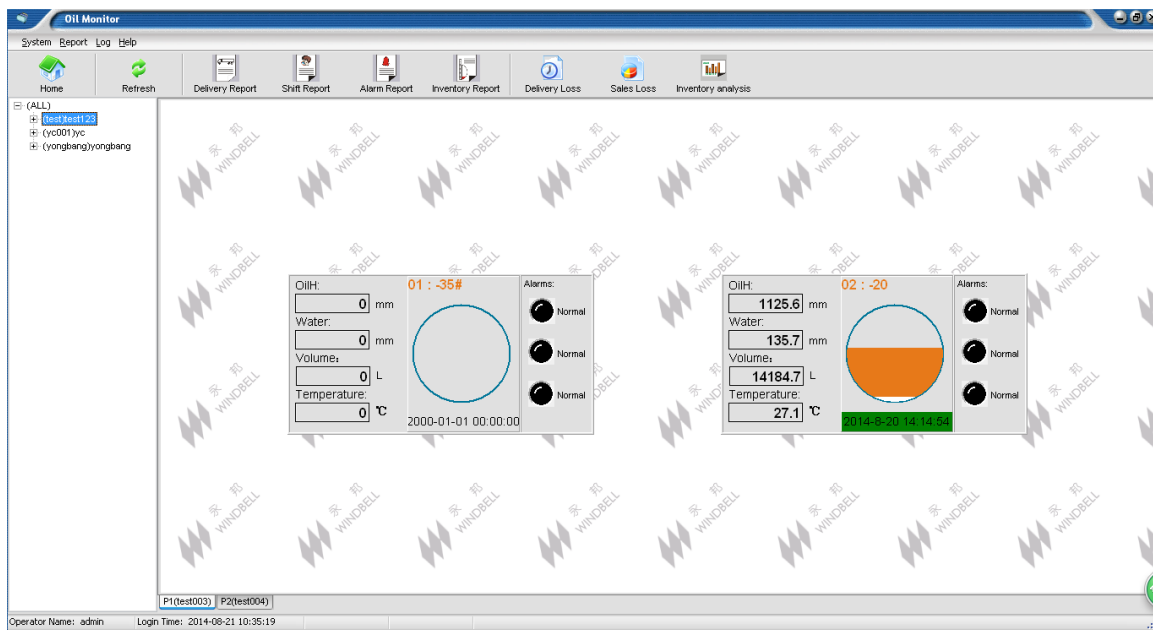

Pic. 06

4. System reports

This chapter is mainly introduce the handle of real-time reports, period reports, enquiry of reports and various data.

In this system, each report has what you see is what you get feature.

All the reports and enquired result could export to Excel file, it is very convenient to record, also enhance management efficiency. All reports data come from console.

4.1 Delivery report

At administrator page, click **Report** or click **Delivery report** to inquiry.

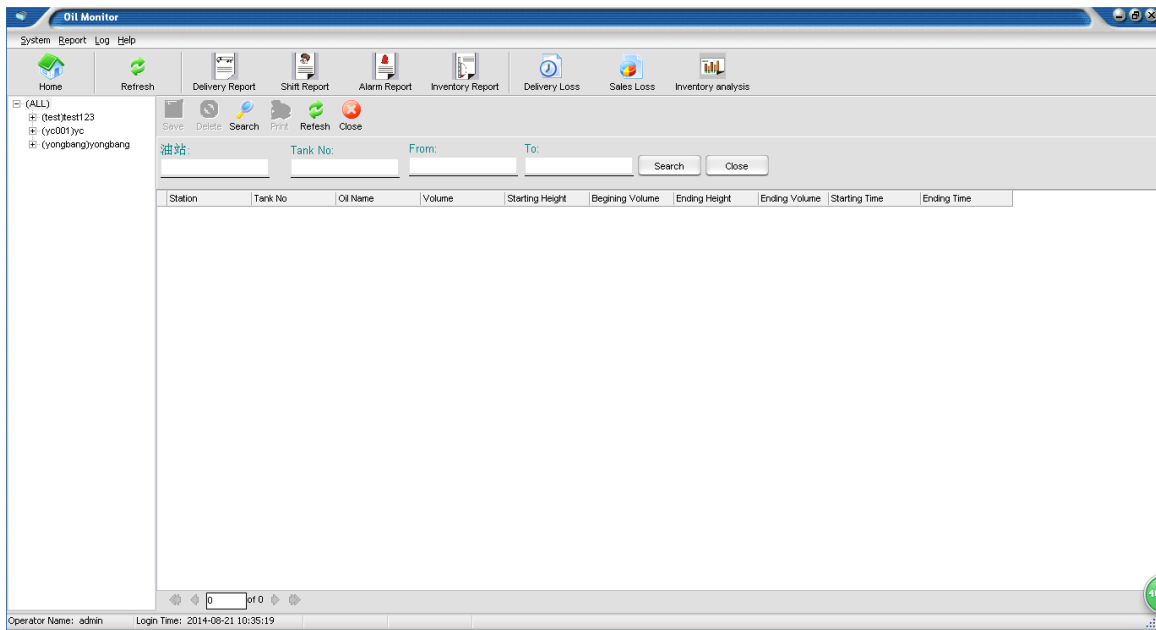

Pic.07

4.2 Shift report

At administrator page, click **【 Report 】** or click **【 Shift report 】** to inquiry.

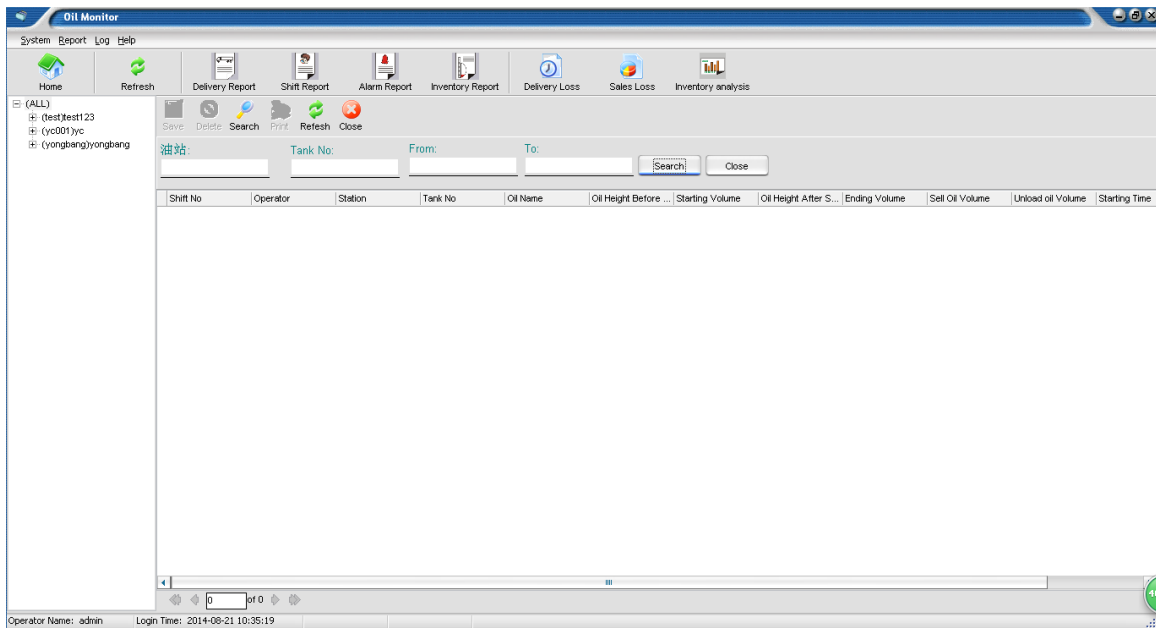

Pic. 08

4.3 Inventory

At administrator page, click **【 Report 】** or click **【 Inventory report 】** to inquiry.

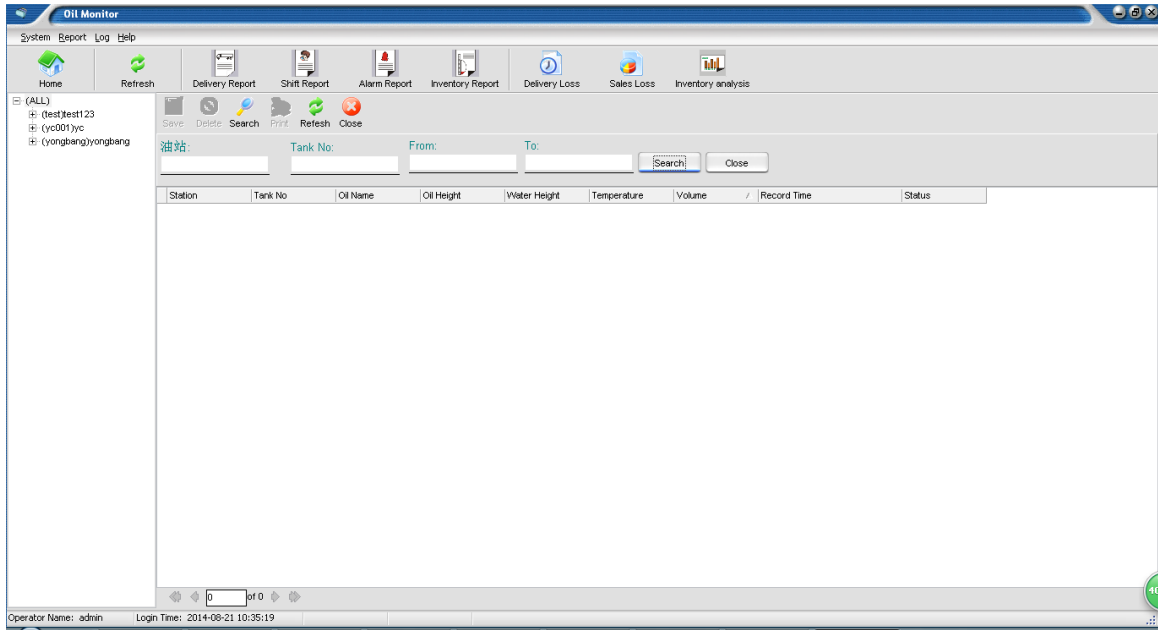

Pic. 09

4.4 Alarm report

At administrator page, click **Report** or click **Alarm report** to inquiry

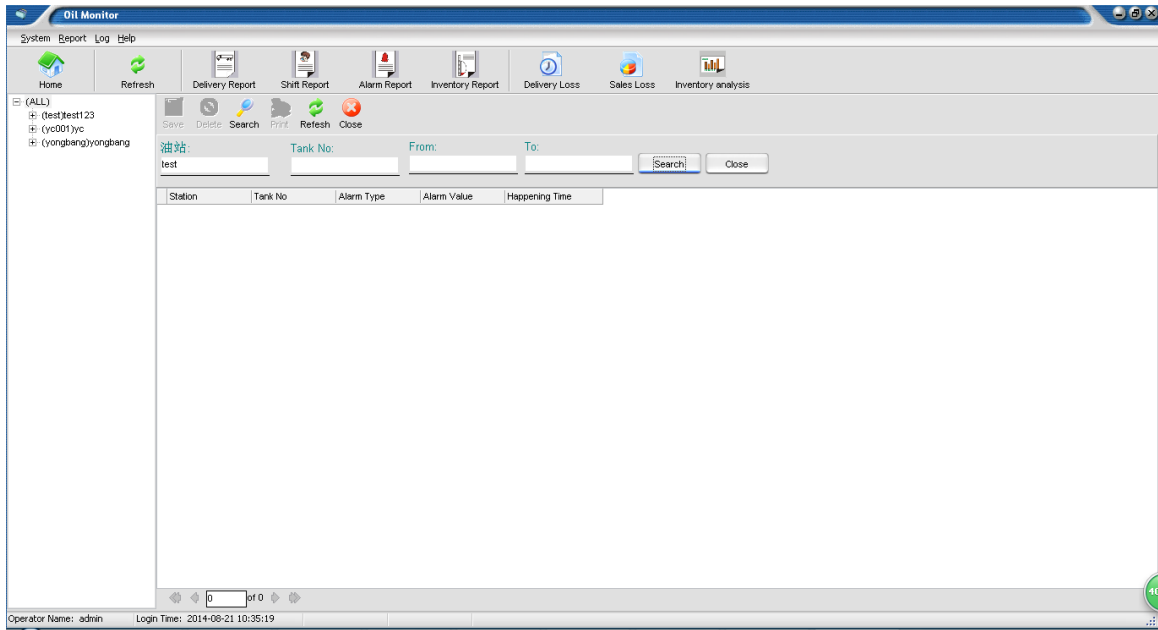

Pic. 10

5. Profit & loss report

This chapter includes delivery profit & loss report and sales-inventory profit & loss report.

5.1 Delivery profit & loss report

At administrator page, click **Report** or click **Delivery loss** to inquiry

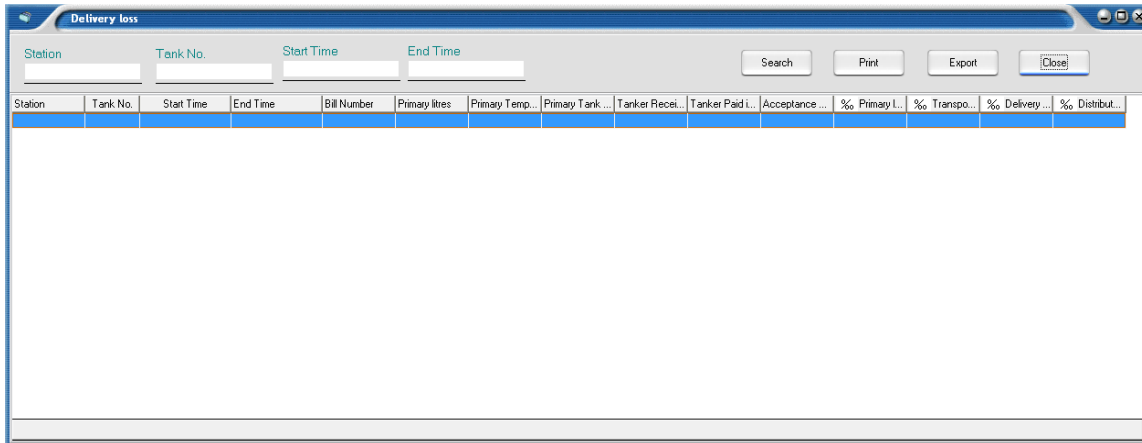

Pic. 11

5.2 Sale-Inventory profit & loss report

At administrator page, click **Report** or click **Sales loss** to inquiry

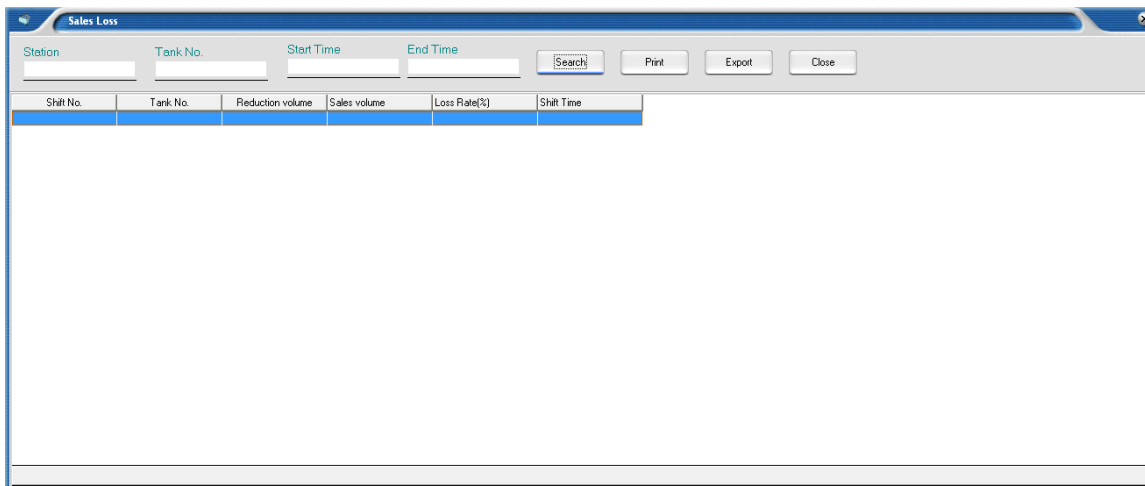

Pic. 12

WINDBELL

IS DEDICATED IN PROVIDING SOLUTION TO
ENVIRONMENT PROTECTION & SAFETY FOR
PETROLEUM RETAIL INDUSTRY

ZHENGZHOU WINDBELL MEASUREMENT AND CONTROL TECHNOLOGY CO., LTD

**No.9 Changchun Road, High-tech Development Zone, Zhengzhou city,
Henan Province, P. R. China
P.C.:450001**

**www.windbellatg.com
www.windbellgauge.com**

E-mail: sales@windbelltek.com

**Office Tel: +86 371 6030 1609
Office Fax: +86 371 6030 1612**



V4.0 SEPTEMBER 2016